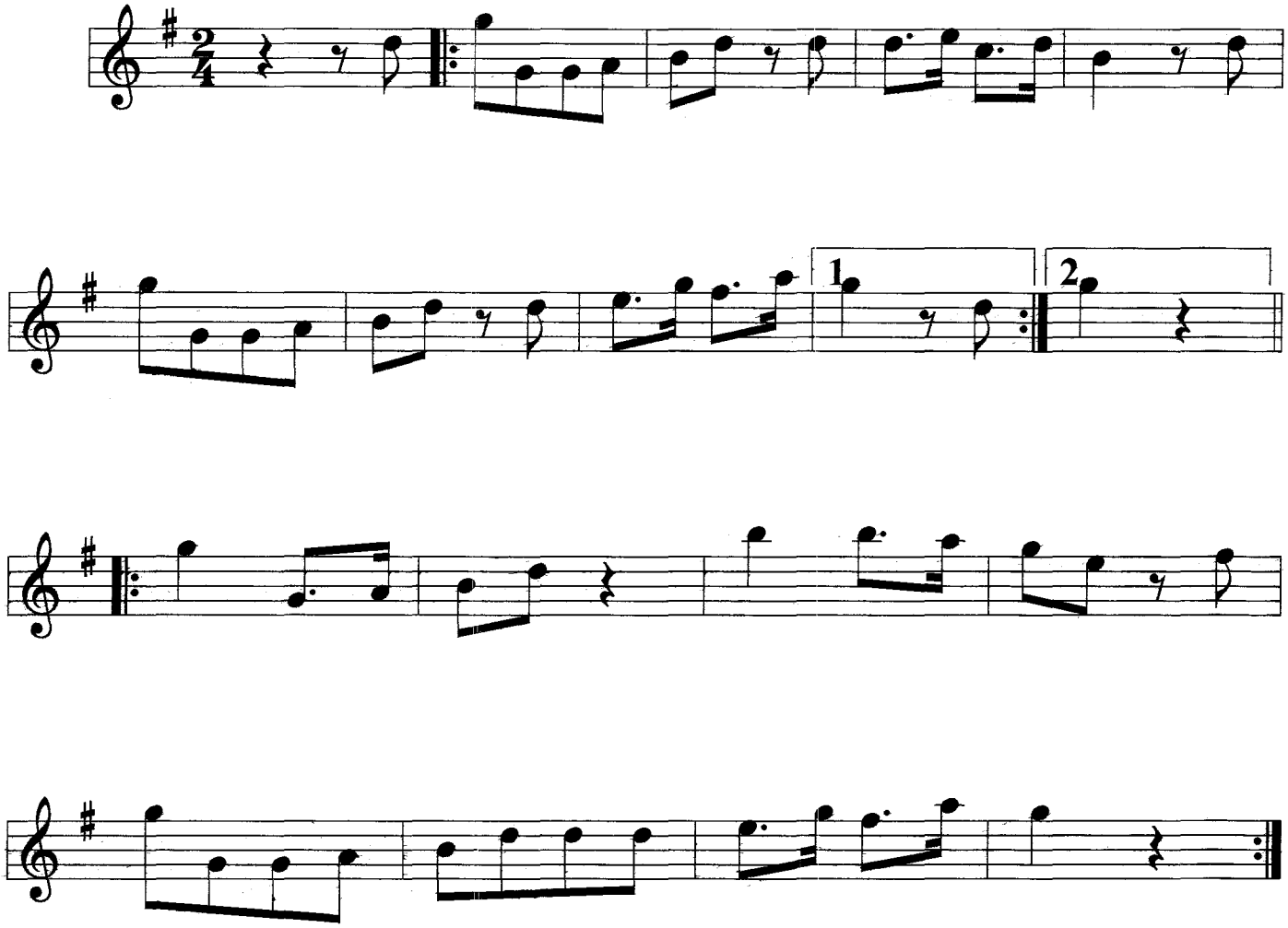Wait For The Wagon